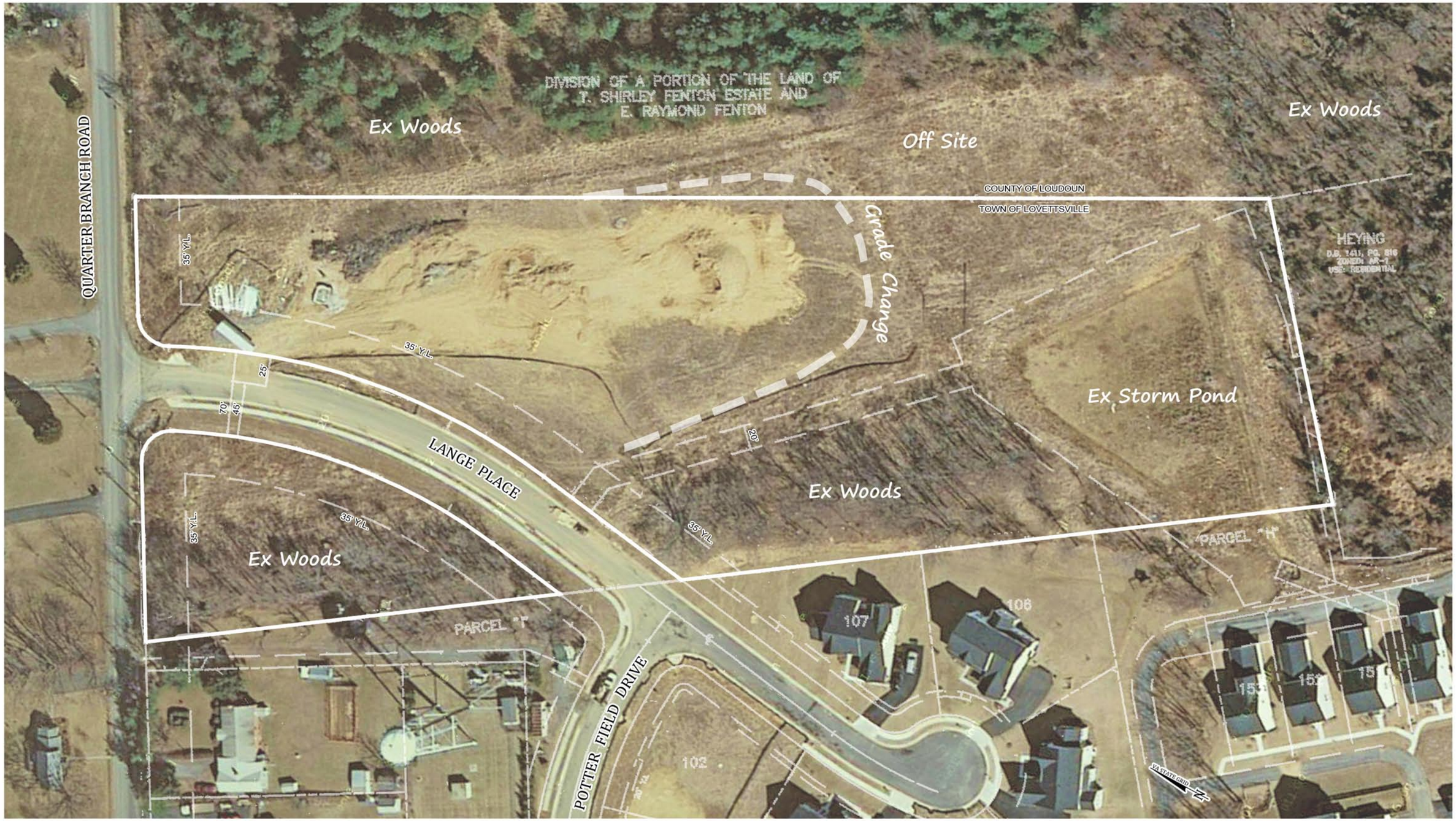

Existing Conditions

March 14, 2012

Dewberry

Quarter Branch Park

Lovettsville, Virginia